

**SPONSORSHIP  
OPPORTUNITIES**



# **DRIVING THE DREAM 3<sup>RD</sup> ANNUAL GOLF TOURNAMENT**



**Driving the Dream Golf Tournament**  
raises funds to directly support  
student scholarships at  
Bay Mills Community College

18 holes

9:00 am  
Shotgun  
Start



# **BAY MILLS Community College**

Wild Bluff Golf Course  
11335 W. Lakeshore Drive  
Brimley, MI 49715

# A letter from our President

## Annual Scholarships

Dear Colleagues & Potential Partners,

We are excited to announce Bay Mills Community College's **3<sup>rd</sup> annual Driving the Dream Golf Tournament**.

Thanks to the generous support of sponsors and donors like you, last year's tournament raised over \$20,000, allowing us to award scholarships to **30 BMCC students**. This year, we hope to make an even greater impact-- and we need your help to do so.

There are several ways you can support this important event:

- Sponsor the tournament (multiple levels available)
- Make a donation-every dollar helps our students
- Donate in-kind items for our raffle
- Register a team and join us on the course

Your support helps BMCC students access life changing educational opportunities and move closer to achieving thier dreams.

With gratitude,



Dr. Duane Bedell  
BMCC President

|                                    |           |
|------------------------------------|-----------|
| General Fund In-House Scholarships | \$26,283* |
|------------------------------------|-----------|

|                                        |       |
|----------------------------------------|-------|
| Herman E. Cameron Memorial Scholarship | \$250 |
|----------------------------------------|-------|

|                                         |       |
|-----------------------------------------|-------|
| Leon M. Kinney Sr. Memorial Scholarship | \$250 |
|-----------------------------------------|-------|

|                                      |         |
|--------------------------------------|---------|
| Robin R. Bedell Memorial Scholarship | \$2,000 |
|--------------------------------------|---------|

|                                          |         |
|------------------------------------------|---------|
| Sarah Weber Gardner Memorial Scholarship | \$1,000 |
|------------------------------------------|---------|

|                                          |         |
|------------------------------------------|---------|
| Veronica Van Sloten Memorial Scholarship | \$2,000 |
|------------------------------------------|---------|

|               |                 |
|---------------|-----------------|
| <b>Total:</b> | <b>\$31,783</b> |
|---------------|-----------------|

\*Amount awarded varies annually



**BAY MILLS**  
Community College



## Why Give?

**Your donation to  
Bay Mills Community College  
goes directly to student  
scholarships.**

Bay Mills Community College (BMCC) provides accessible, high-quality education to students across Michigan's Eastern Upper Peninsula and beyond through a growing online presence. We proudly serve and welcome all students with a desire to learn. Your sponsorship support directly fuels scholarships, helps reduce financial barriers, and empowers students to pursue their academic and career goals—creating a lasting impact on our community.

**When you give to BMCC, you're investing in education that transforms lives and strengthens communities.**

# Driving the Dream Golf Tournament Sponsorship Levels

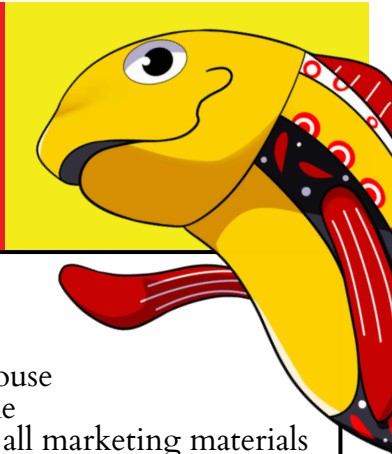

|                                                                                 |                                                                                                                                                                                                                                                                                                                                                                                                                                        |
|---------------------------------------------------------------------------------|----------------------------------------------------------------------------------------------------------------------------------------------------------------------------------------------------------------------------------------------------------------------------------------------------------------------------------------------------------------------------------------------------------------------------------------|
| <p><b>Presenting Sponsor</b><br/>\$10,000</p> <p><input type="checkbox"/></p>   | <ul style="list-style-type: none"> <li>• 20 tournament player spots (5 foursomes)</li> <li>• Primary sponsor of the tournament</li> <li>• Primary logo on tournament banner at Clubhouse</li> <li>• Verbal recognition during tournament welcome</li> <li>• Logo placement on team photos, website, and all marketing materials</li> <li>• Option to speak at award reception and option to set up a table at starter shack</li> </ul> |
| <p><b>Platinum Sponsor</b><br/>\$8,000</p> <p><input type="checkbox"/></p>      | <ul style="list-style-type: none"> <li>• 16 tournament player spots (4 foursomes)</li> <li>• Logo included on tournament banner at Clubhouse below presenting sponsor</li> <li>• Logo recognition banner at start of hole one</li> <li>• Logo placement on website and all marketing materials</li> </ul>                                                                                                                              |
| <p><b>Gold Sponsor</b><br/>\$5,000</p> <p><input type="checkbox"/></p>          | <ul style="list-style-type: none"> <li>• 12 tournament player spots (3 foursomes)</li> <li>• Logo included on tournament banner at Clubhouse below platinum sponsor</li> <li>• Logo placement on website and all marketing materials</li> </ul>                                                                                                                                                                                        |
| <p><b>Silver Sponsor</b><br/>\$3,000</p> <p><input type="checkbox"/></p>        | <ul style="list-style-type: none"> <li>• 8 tournament player spots (2 foursomes)</li> <li>• Logo included on tournament banner at Clubhouse below gold sponsor</li> <li>• Logo placement on website and all marketing materials</li> </ul>                                                                                                                                                                                             |
| <p><b>Bronze Sponsor</b><br/>\$1,500</p> <p><input type="checkbox"/></p>        | <ul style="list-style-type: none"> <li>• 4 tournament player spots (1 foursome)</li> <li>• Logo included on tournament banner at Clubhouse below silver sponsor</li> <li>• Logo placement on website and all marketing materials</li> </ul>                                                                                                                                                                                            |
| <p><b>Beverage Cart Sponsor</b><br/>\$1,000</p> <p><input type="checkbox"/></p> | <ul style="list-style-type: none"> <li>• Logo sign placed on beverage cart</li> <li>• Logo placement on website and all marketing materials</li> </ul>                                                                                                                                                                                                                                                                                 |
| <p><b>Hole Sponsor</b><br/>\$500</p> <p><input type="checkbox"/></p>            | <ul style="list-style-type: none"> <li>• Logo sign placed at hole</li> <li>• Logo placement on website and all marketing materials</li> </ul>                                                                                                                                                                                                                                                                                          |

Pay online or via check--payable to Bay Mills Community College,  
12214 W. Lakeshore Dr., Brimley, MI 49715

Please contact, [enewland@bmcc.edu](mailto:enewland@bmcc.edu) for W-9 or 501(c)(3) documentation.

# Sponsorship Form



## Sponsor Information:

Name/Organization: \_\_\_\_\_

Contact person: \_\_\_\_\_

Mailing Address: \_\_\_\_\_

Phone Number: \_\_\_\_\_

Email Address: \_\_\_\_\_

## Donation Details:

Sponsorship Level: \_\_\_\_\_

Sponsorship Amount: \_\_\_\_\_

Monetary Donation: \_\_\_\_\_

In-Kind Donation: \_\_\_\_\_

Questions and completed forms can be sent to:  
Erica Newland at [enewland@bmcc.edu](mailto:enewland@bmcc.edu).

## PAYMENT METHODS

- Check enclosed  
(payable to Bay Mills  
Community College)
- Online (via PayPal)
- Please send an invoice
- Other: \_\_\_\_\_

## ACKNOWLEDGMENT PREFERENCE:

- Please recognize my  
name/business publically
- I prefer to remain  
anonymous

For info & payments



<https://bmcc.edu/community/golf-tournament.html>



**BAY MILLS**  
Community College

# Team & Player Registration

| Name       | Company | Email |
|------------|---------|-------|
| Player 1:  |         |       |
| Player 2:  |         |       |
| Player 3:  |         |       |
| Player 4:  |         |       |
| Team Name: |         |       |

**Registration and payment by July 24, 2026**

## Cost includes:

- 18 holes of golf, cart, range balls, and dinner reception.

**Team of Four:  
\$400**

**Single Player:  
\$100**

Register as a single or as a team.  
Singles assigned to a team.

- Raffle & 50/50
- Hole proxy prizes



**BAY MILLS**  
Community College

Questions and completed forms can be sent to:  
Erica Newland at  
[enewland@bmcc.edu](mailto:enewland@bmcc.edu).

For more info, scan the QR or visit our website:  
<https://bmcc.edu/community/golf-tournament.html>

For info & payments

